

Join your community of neighbors to learn more about the treasures inherent in the land and how, together, we can manage our natural areas to foster diversity and sustainability.



Painted turtle



Mink

Consider creating a lasting legacy. Contact us today and we'll guide you through the process: 262-949-7211

KETTLE MORAINE LAND TRUST
PO Box 176
Elkhorn, WI 53121-0176
www.kmlandtrust.org



A donation to the Kettle Moraine Land Trust will give you access to information, expertise, and other shared resources to help you



succeed in making Lyons Township a healthier, happier place for all its residents and visitors—human and nonhuman, alike.

Connect with the Lyons Biodiversity community to enhance the natural resources of your precious township:

- Share best practices through restoration tours.
- Connect with like-minded land owners.
- Share native seeds and sources.
- Lend each other a hand on restoration projects such helping with controlled burns.
- Learn more about species identification.
- Share book & articles.
- Professional services reviews & recommendations.

Facebook Page:
Lyons Biodiversity Project

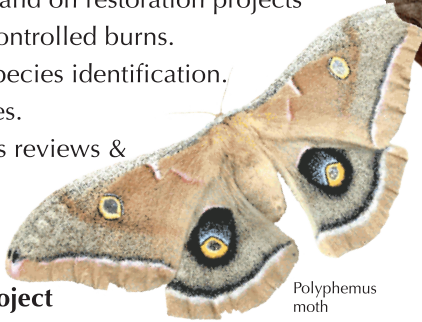

Polyphemus moth

White-breasted nuthatch



Lyons Biodiversity Project

Welcome!

We're so glad you're here.

Remarkably, 25% of all land within Lyons Township are high quality environmental areas. You can help increase that number.

Lyons Township in southeastern Walworth County, Wisconsin, offers some of the most breathtaking vistas of glacial terrain found in the region. The varied topography and hydrology support a remarkable array of life right here where we live, work, and play.

Biodiversity is the collective presence of plants, animals, fungi, and other organisms - which all contribute to functioning, healthy ecosystems. Plant and animal species that inhabit Lyons Township do not recognize property lines. When natural areas are connected through environmental corridors,

the needs of local organisms for healthy habitats, food, water, and shelter are supported. In turn, these organisms play essential roles in regulating natural systems and contributing to the quality of life for us all. Protecting and enhancing native biodiversity makes for healthy communities that add beauty, variety and vitality to our environment.



Courting sandhills



Sandhill mama and babies

Lyons Biodiversity Project

The mission of our project is to educate landowners in cooperative land management practices that protect and enhance the biodiversity in Lyons Township in Wisconsin.

This mission recognizes that the biological life of the township does not recognize property lines. Many of our native species will thrive if landowners agree to cooperate in land management practices.



Bumblebee on goldenrod



Interested?

Contact us, we look forward to hearing from you.

lyonsbiodiversity@gmail.com

kmlandtrust.org

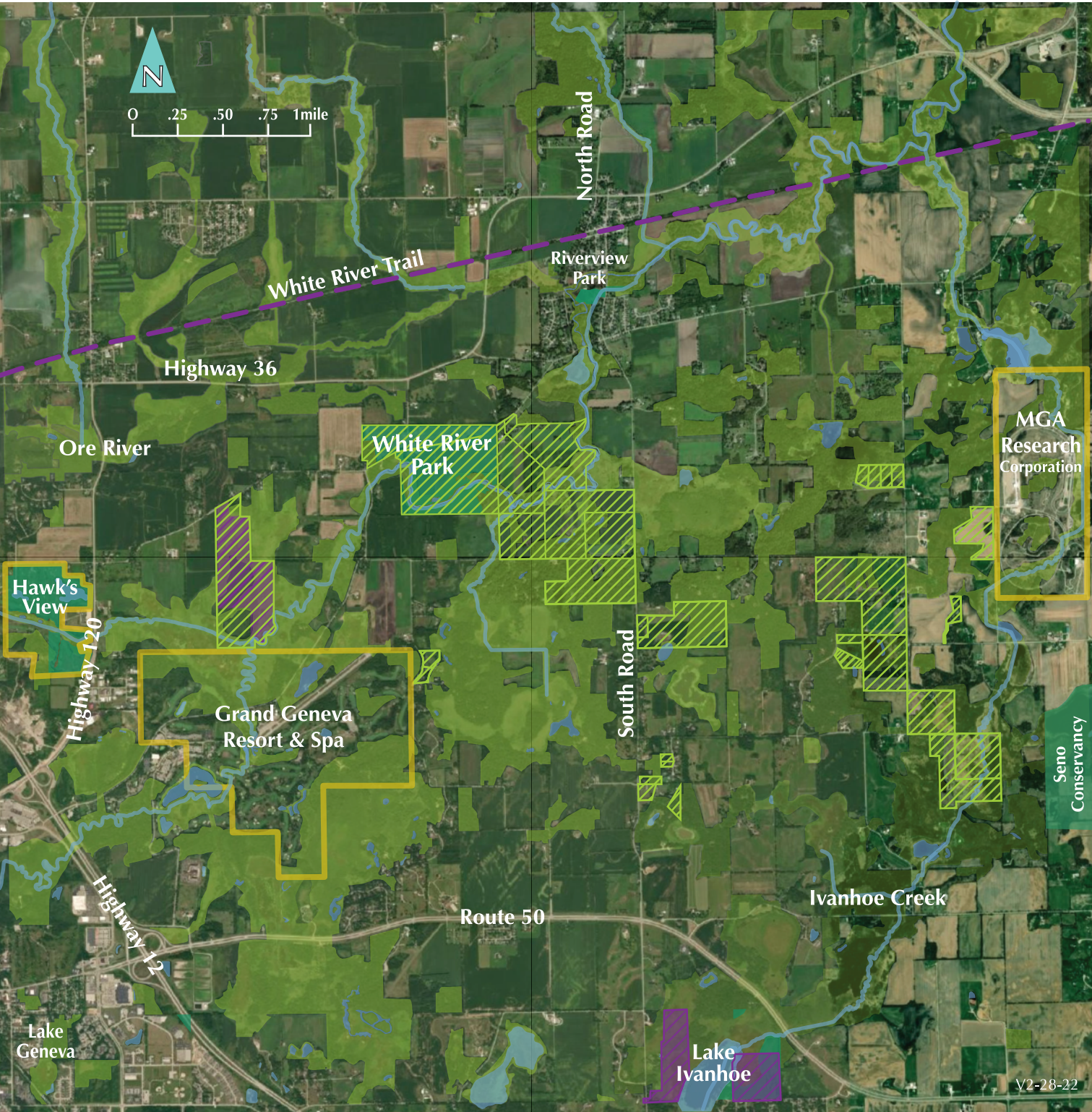

Key

- Participating Land Owners
19 Participating Parcels
1199.4 Acres
5.4% of the Town of Lyons
- Primary & Secondary Environmental Corridors & Isolated Natural Areas
Southeastern Wisconsin Regional Planning Commission defined areas of significant natural resources.
- DNR Properties
- Parks
- Water



Indigo bunting

